Davos_10: 859 Haushalte

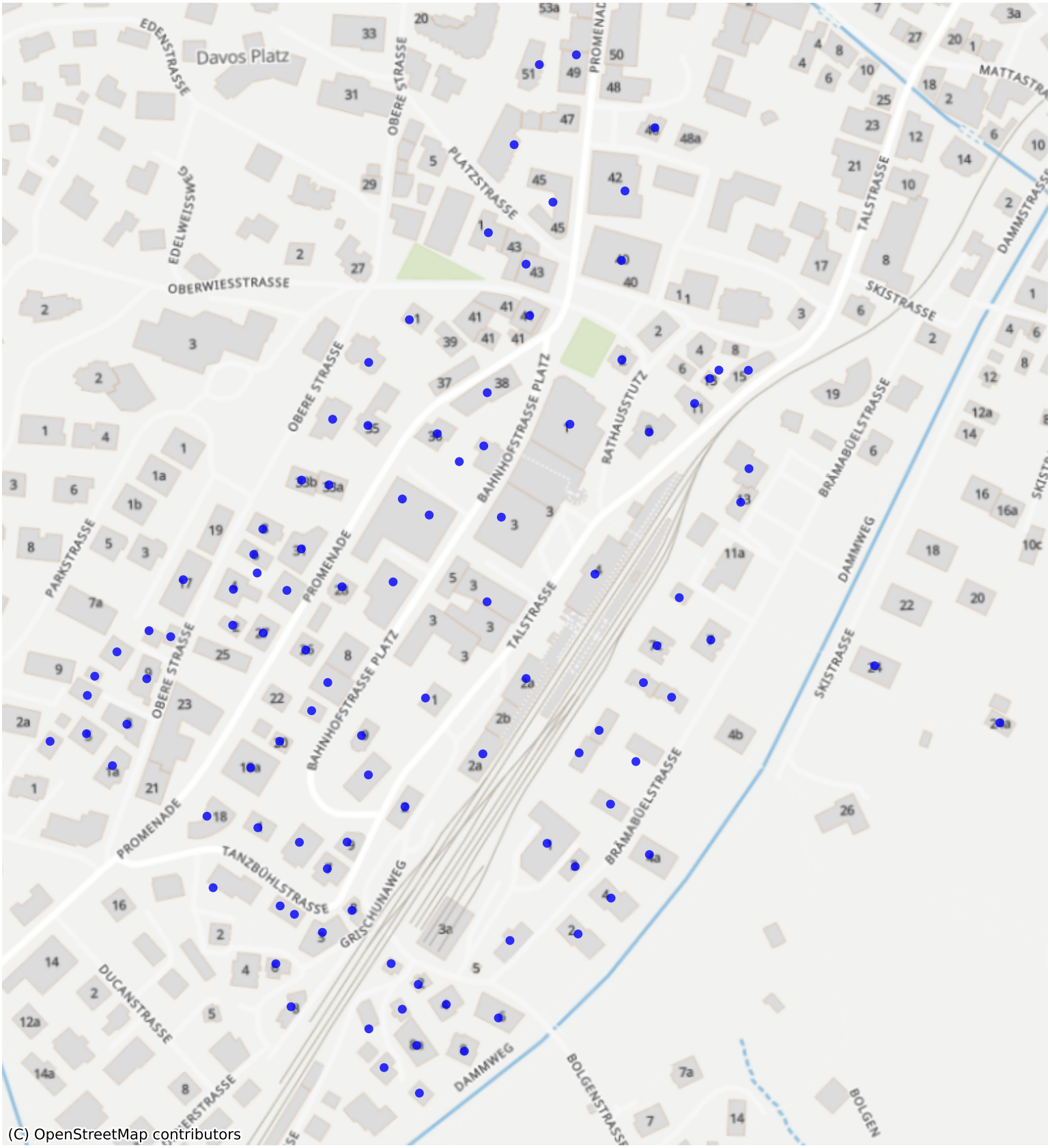

Feedback zur Route abgeben