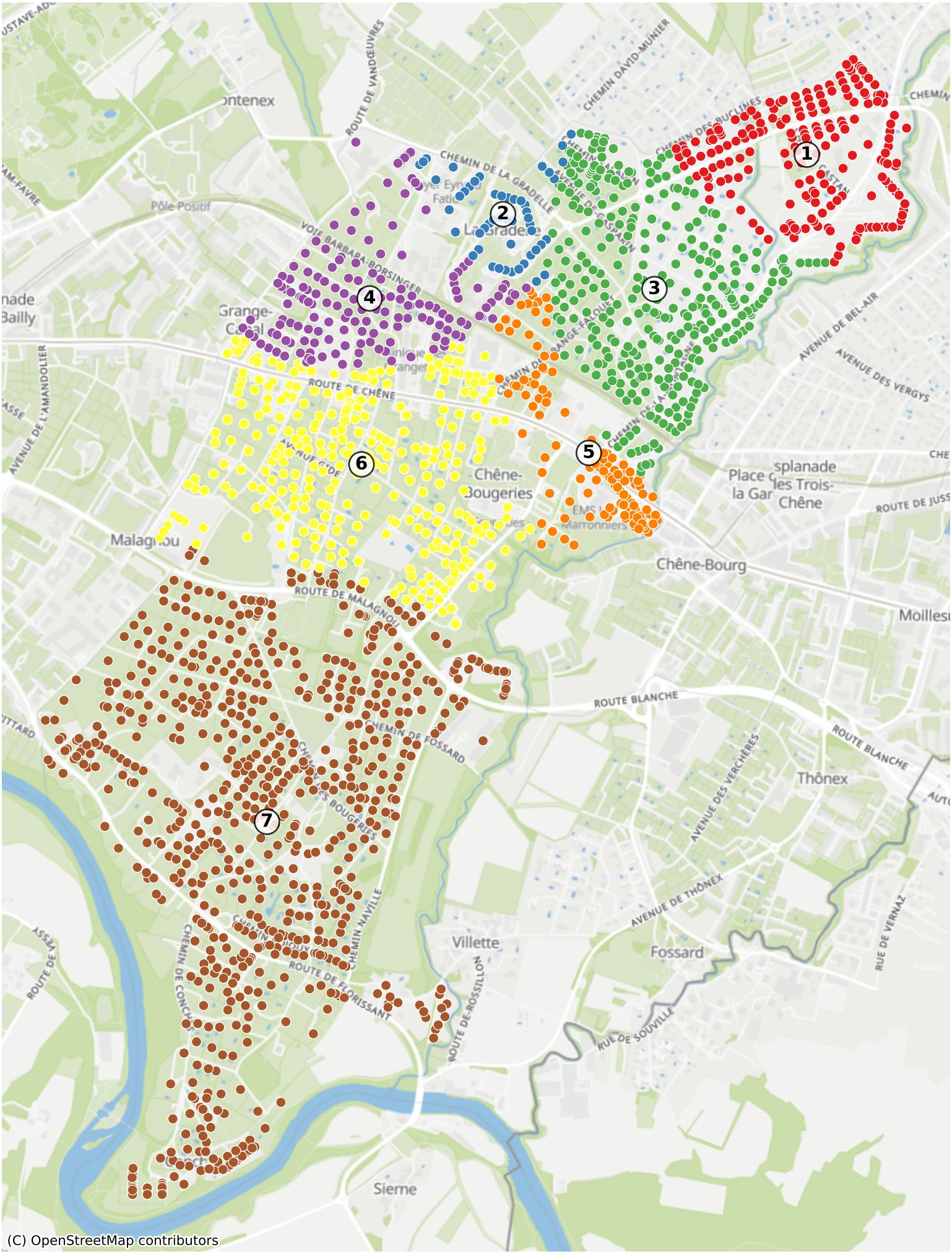Chene-Bougeries: 6466 Haushalte