Champery_03: 1001 Haushalte

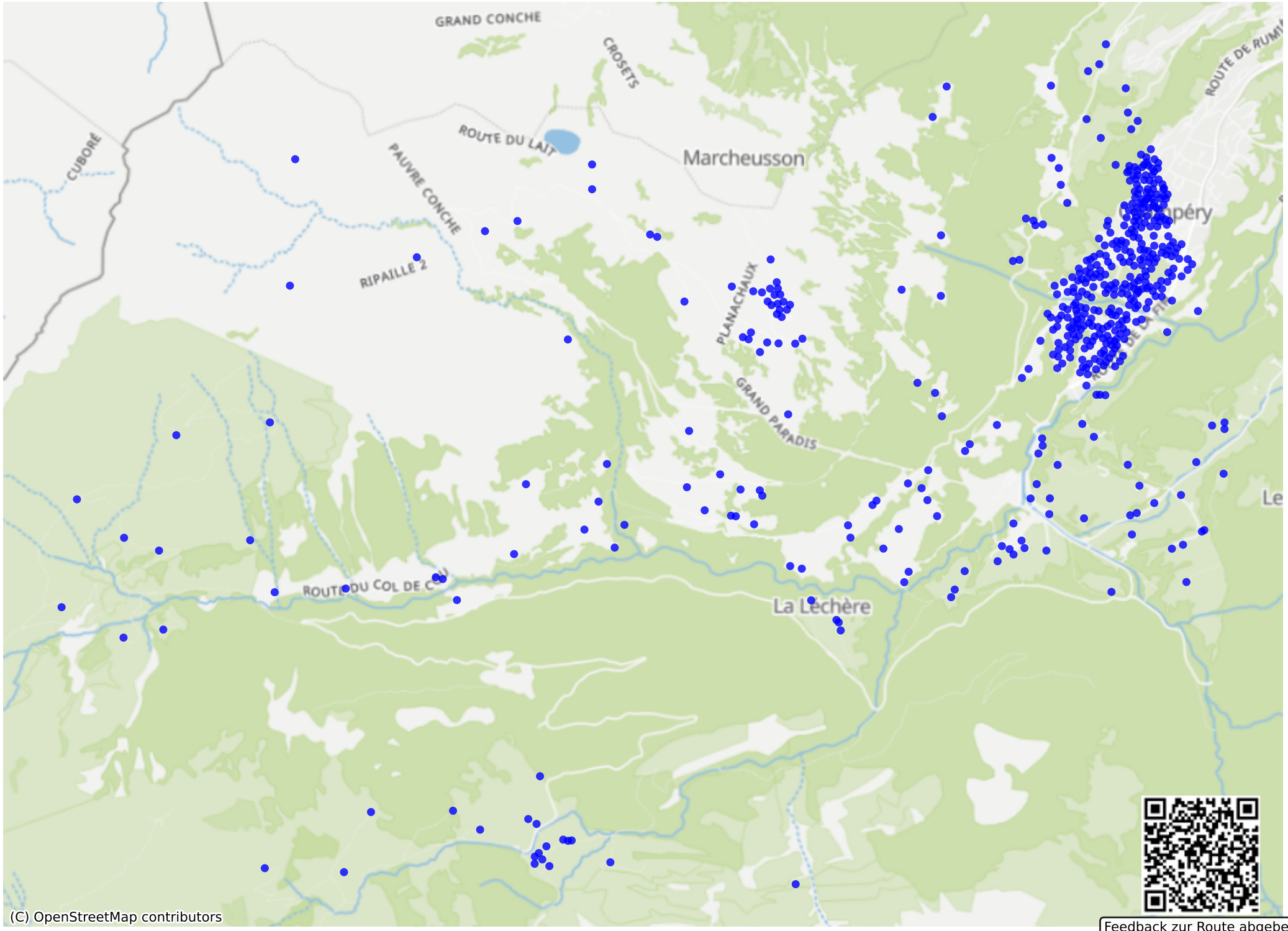

Feedback zur Route abgeben