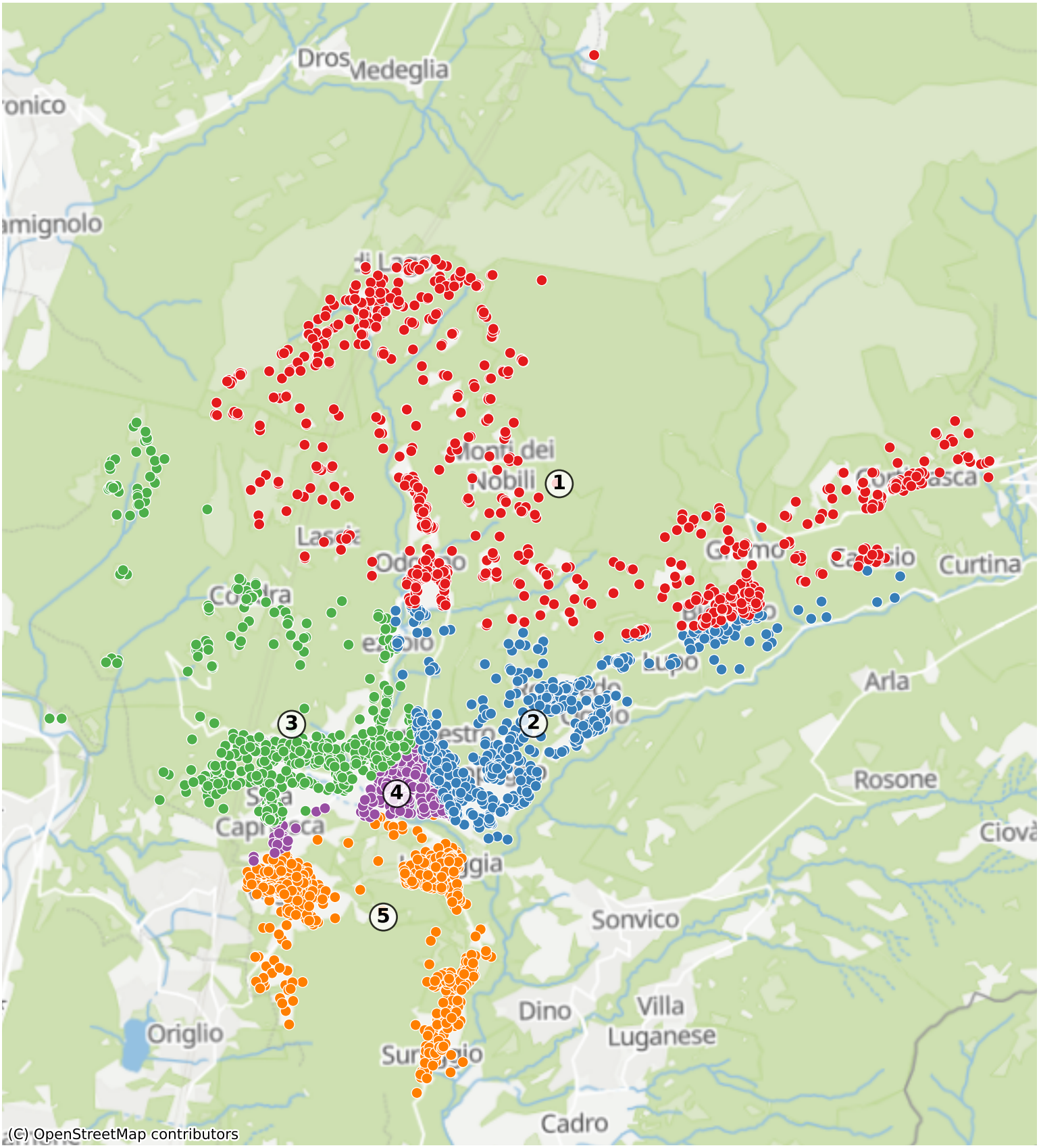Capriasca: 4580 Haushalte