Butschwil-Ganterschwil_02: 544 Haushalte

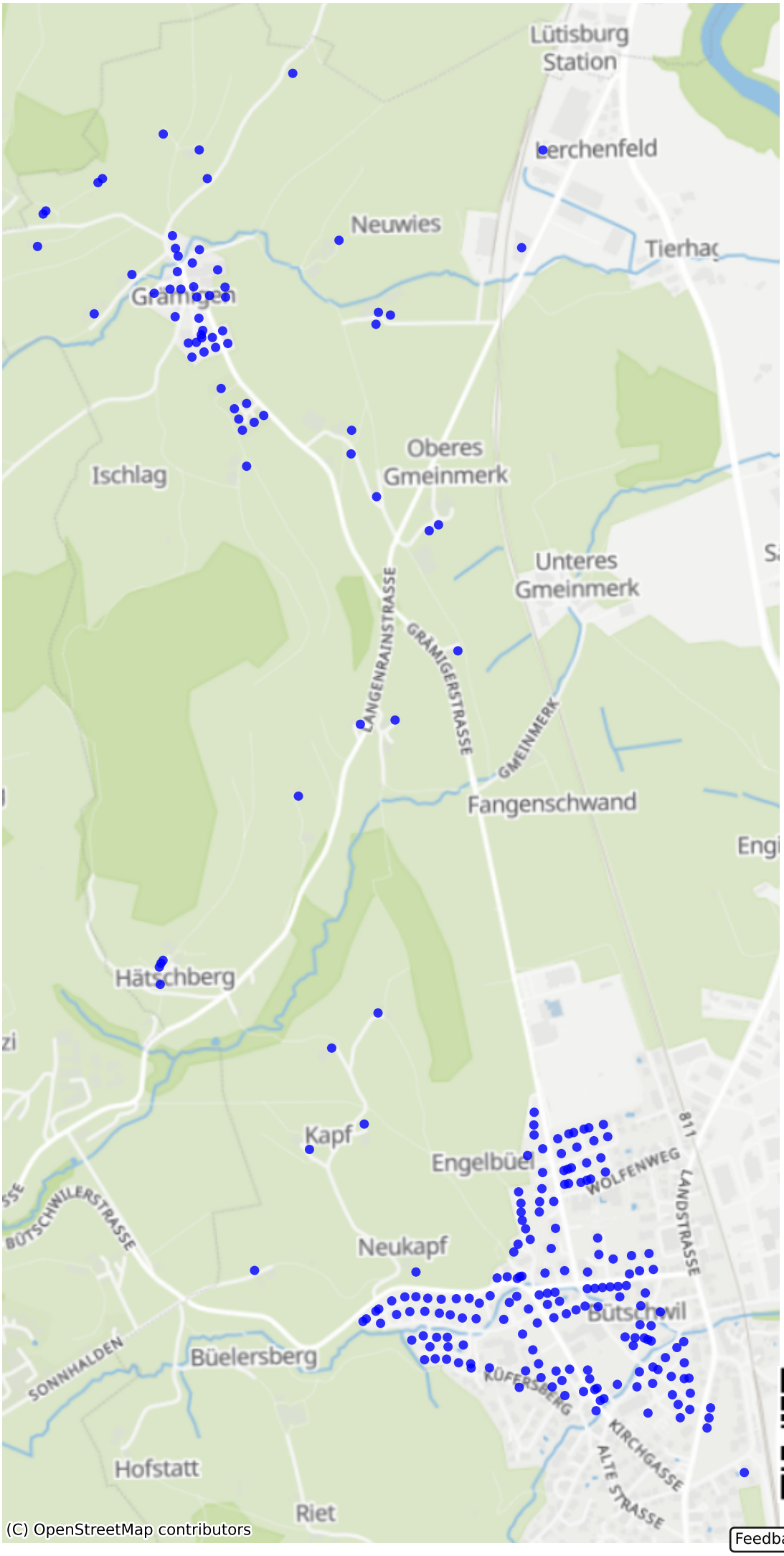

Feedback zur Route abgeben