Burgdorf_02: 1001 Haushalte

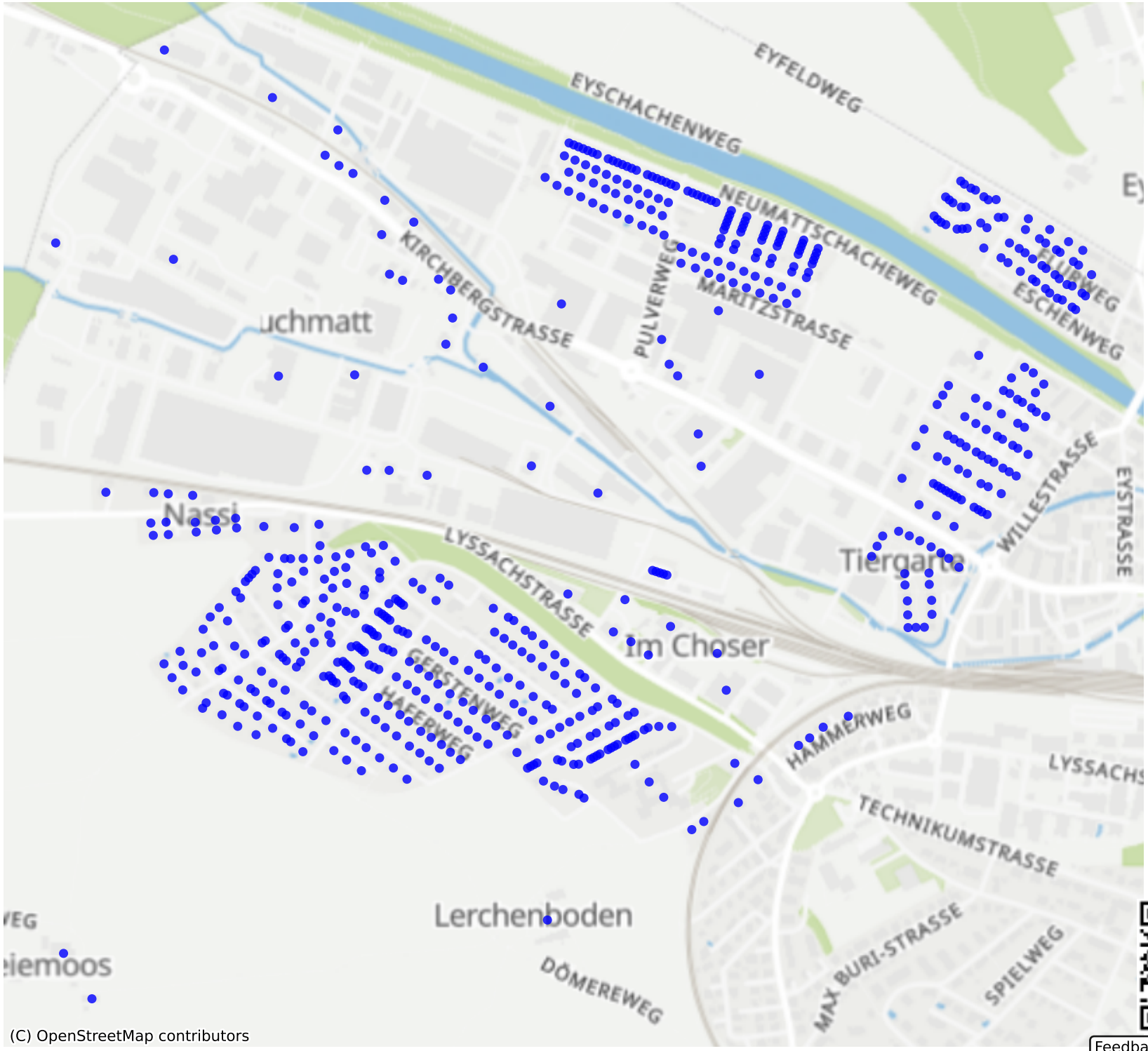

Feedback zur Route abgeben