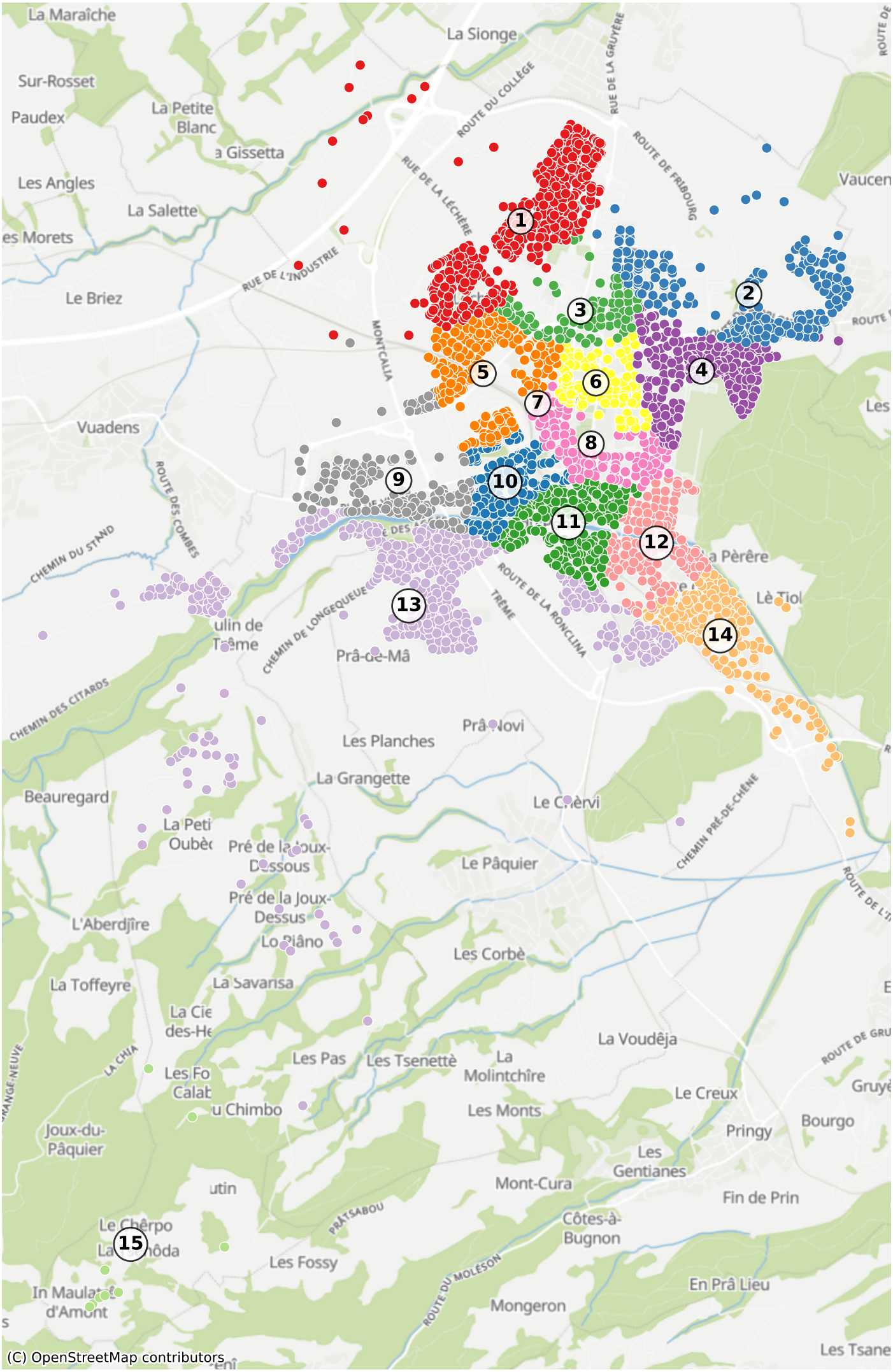Bulle: 13077 Haushalte