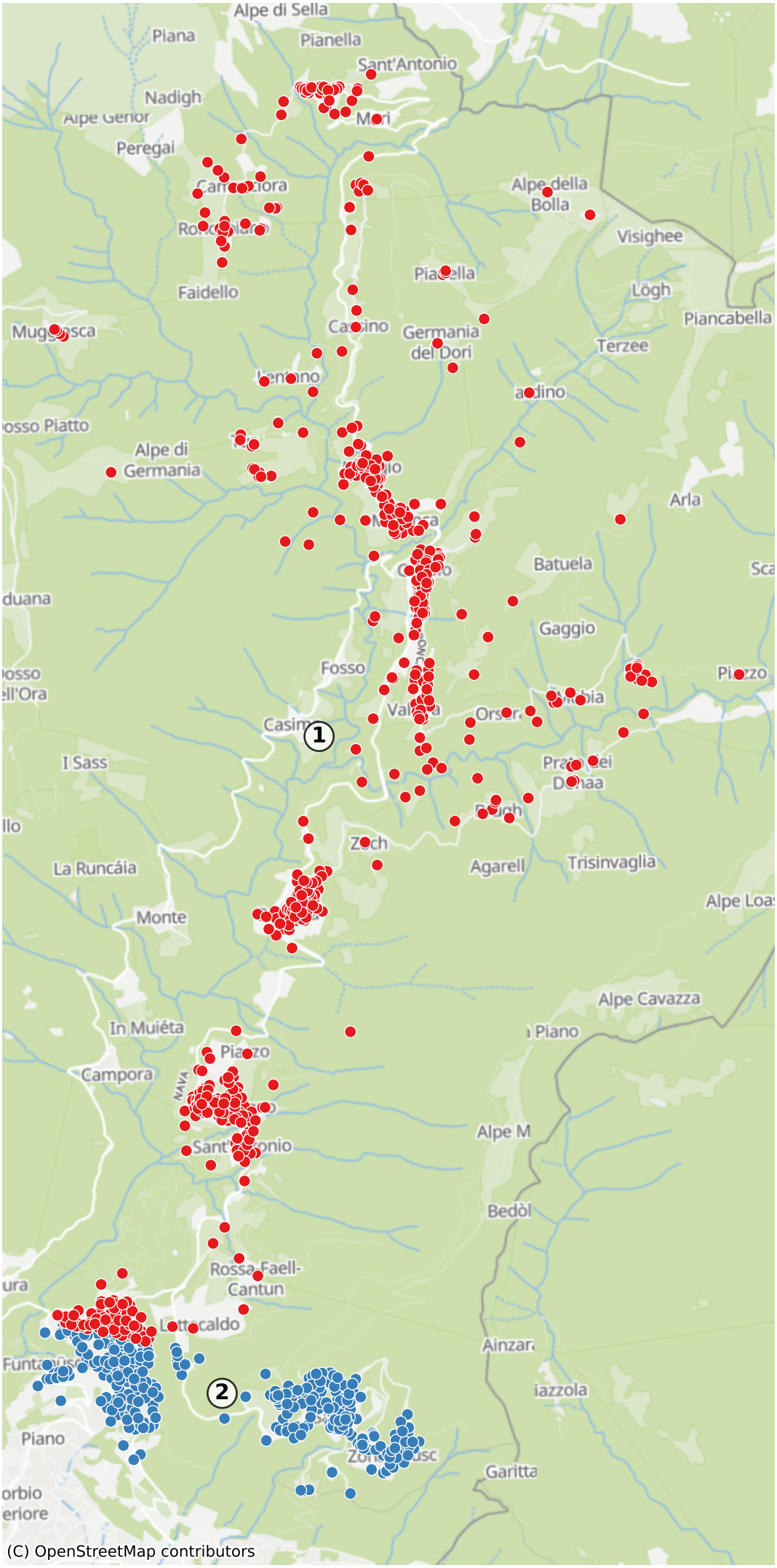Breggia: 1493 Haushalte