Bozberg_02: 807 Haushalte

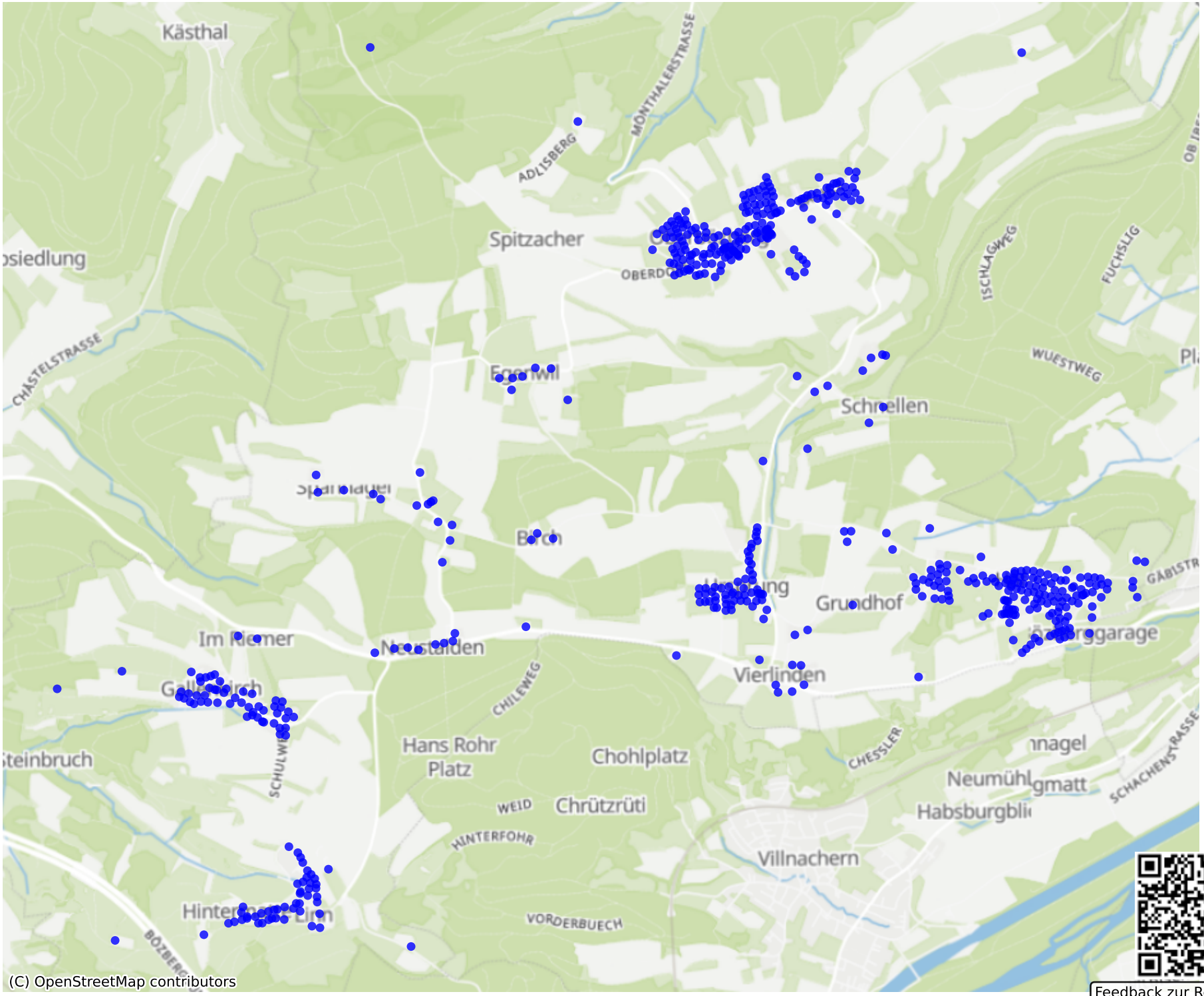

Feedback zur Route abgeben