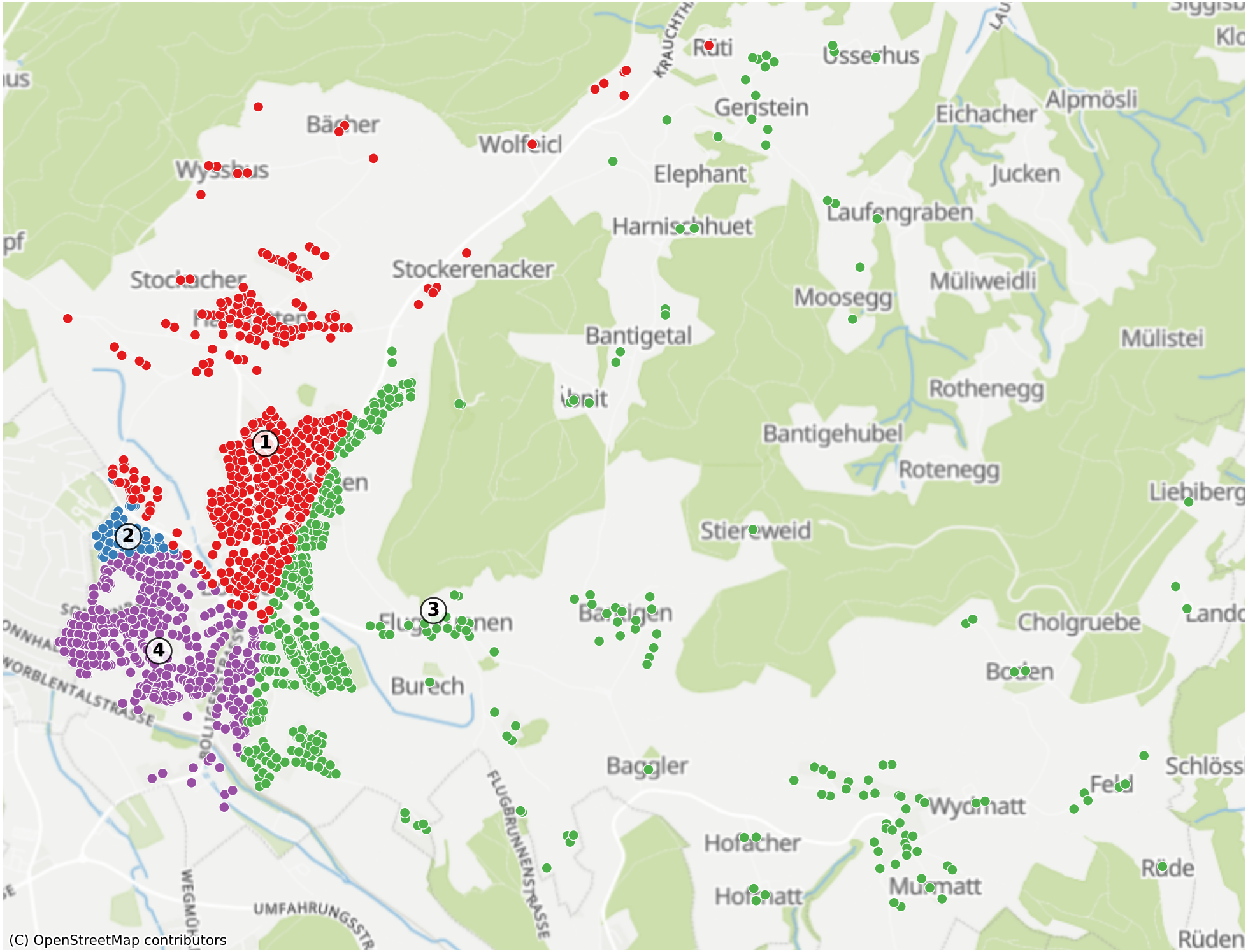Bolligen: 3140 Haushalte