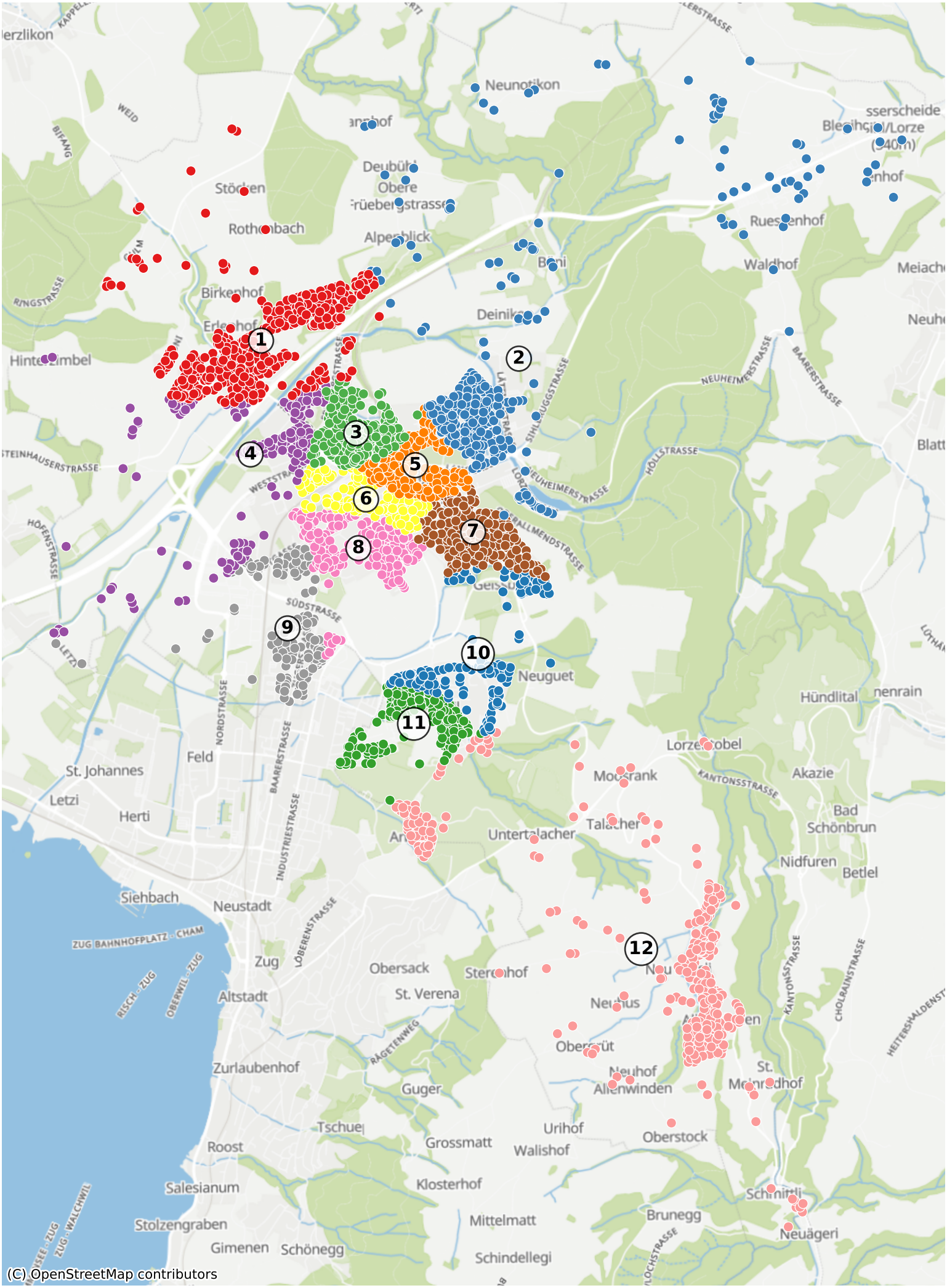Baar: 12023 Haushalte