Attinghausen_01: 851 Haushalte

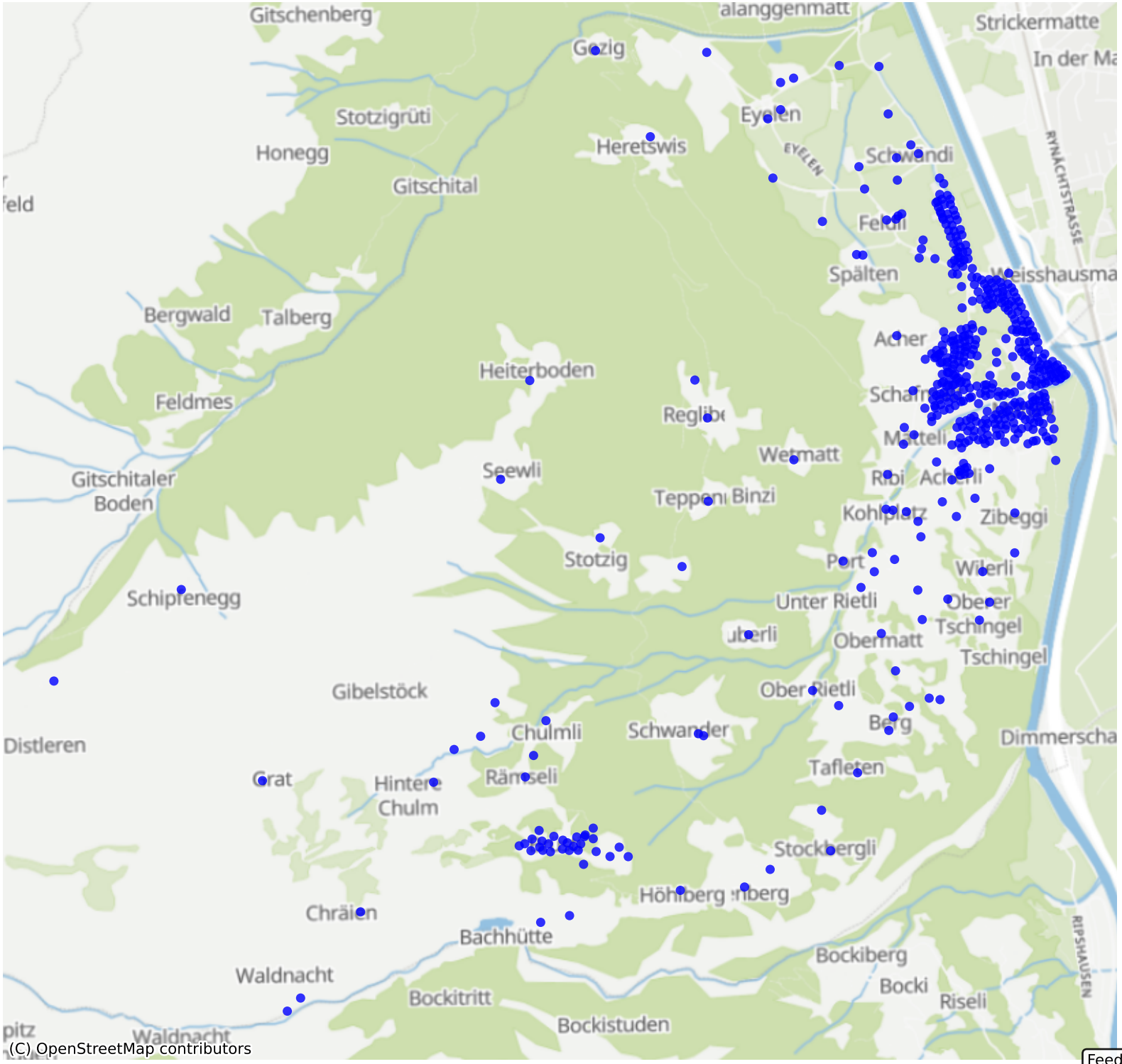

Feedback zur Route abgeben