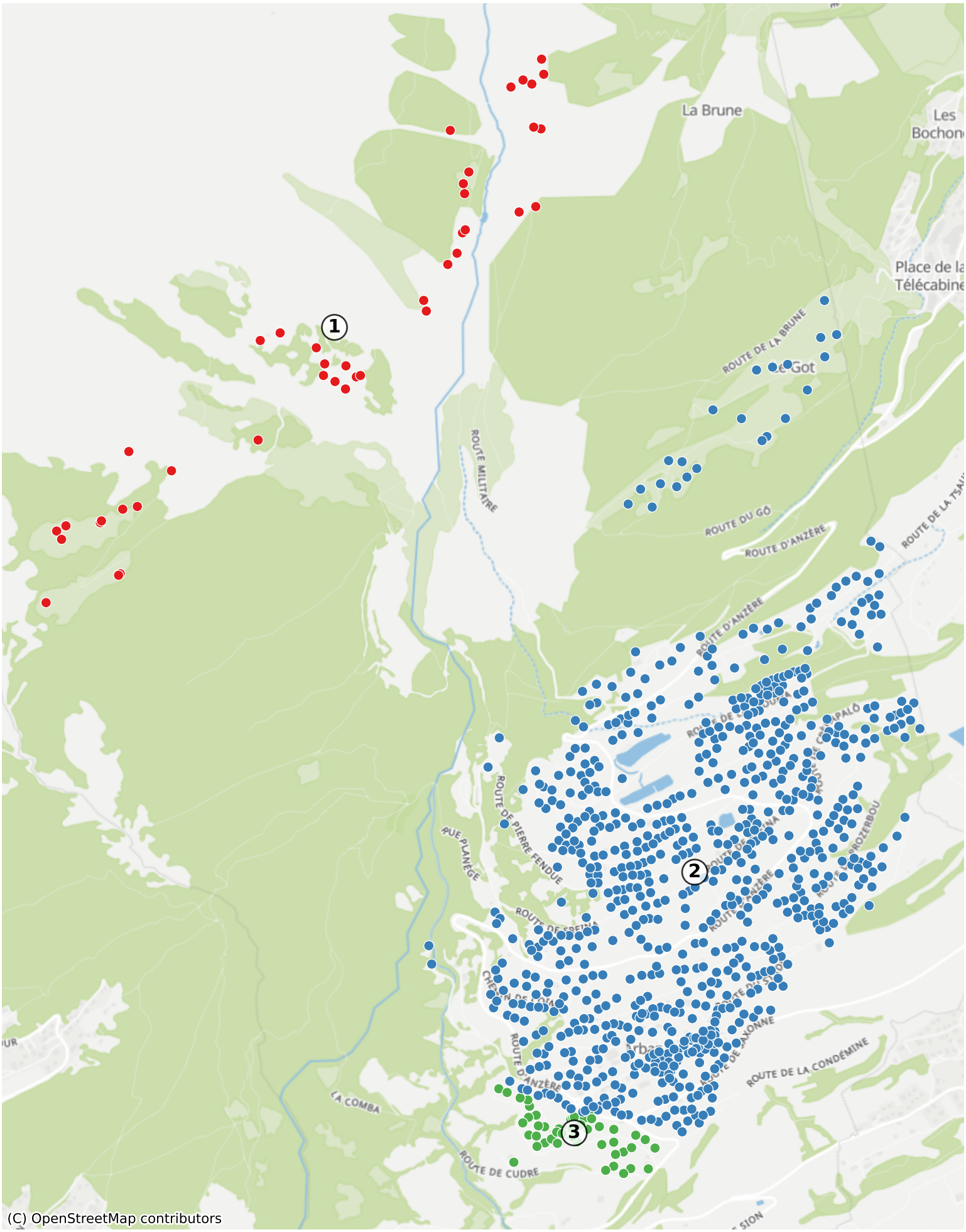Arbaz: 1122 Haushalte