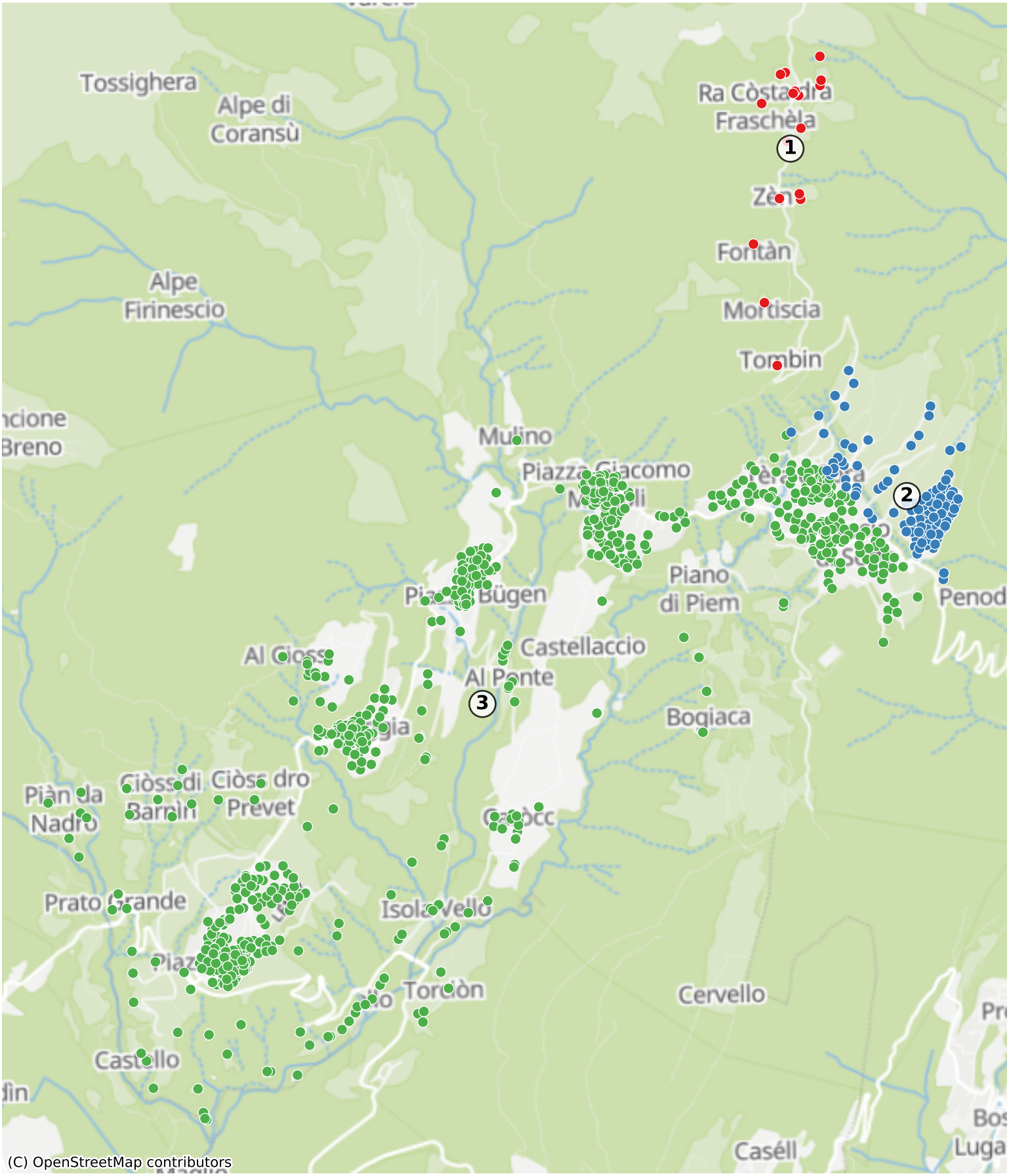Alto-Malcantone: 1134 Haushalte