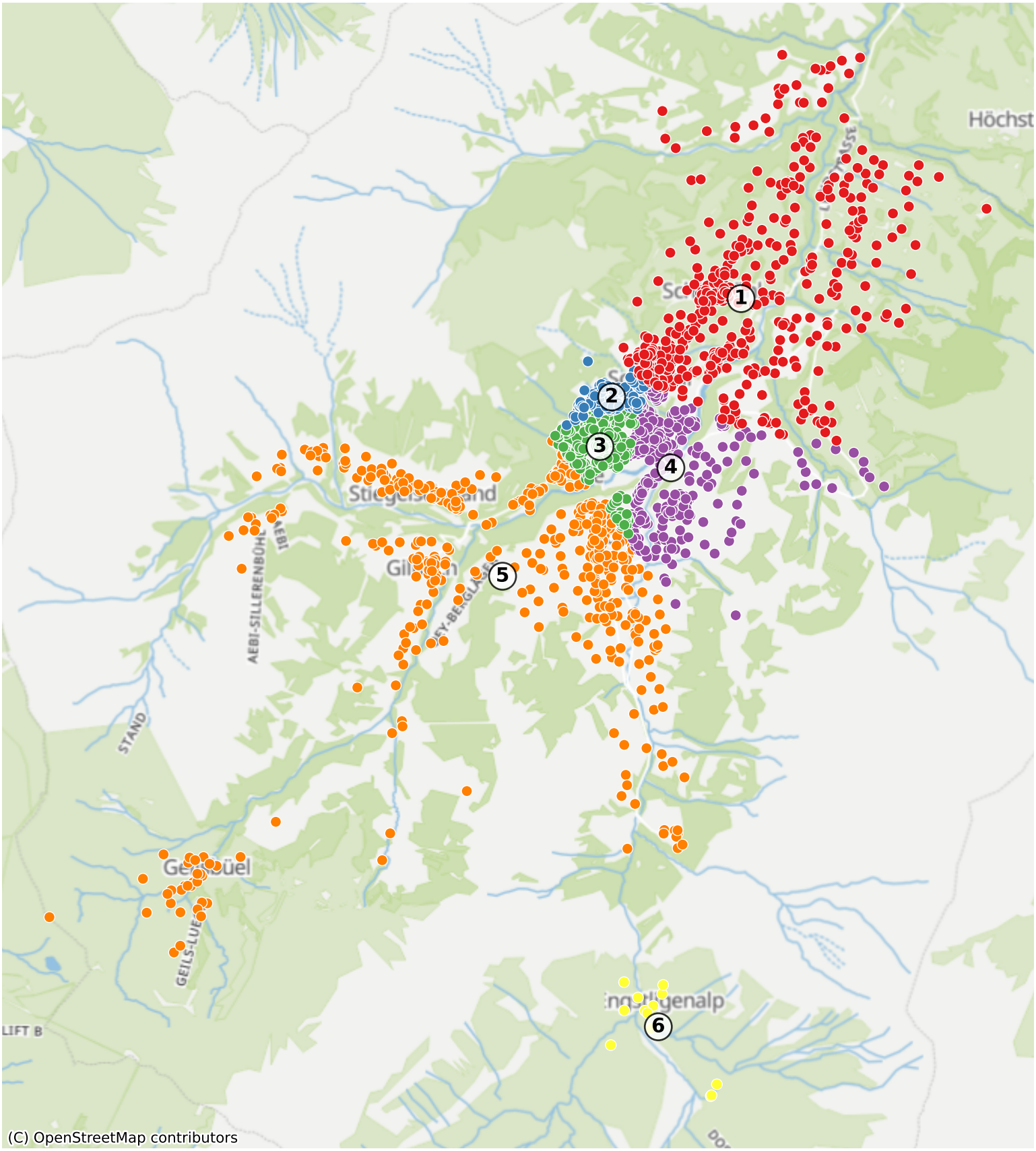Adelboden: 4470 Haushalte