Acquarossa_01: 1001 Haushalte

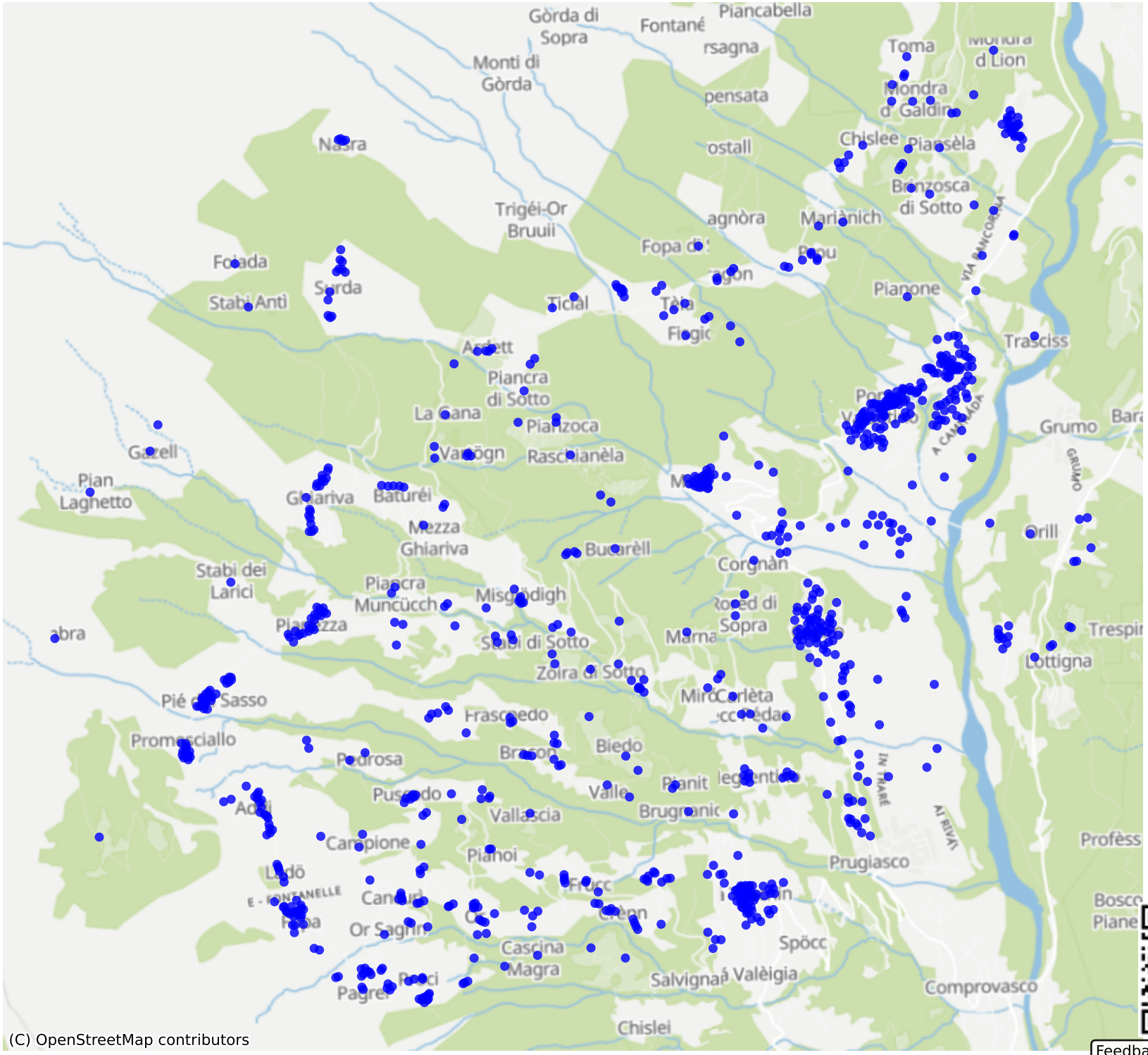

Feedback zur Route abgeben